

Patient report

Bio-Rad DATE: 10/26/2019
D-10 TIME: 12:49 PM
S/N: #DJ4I016123 Software version: 4.30-2
Sample ID: 10521333
Injection date 10/26/2019 12:17 PM
Injection #: 12 Method: HbA1c
Rack #: --- Rack position: 5

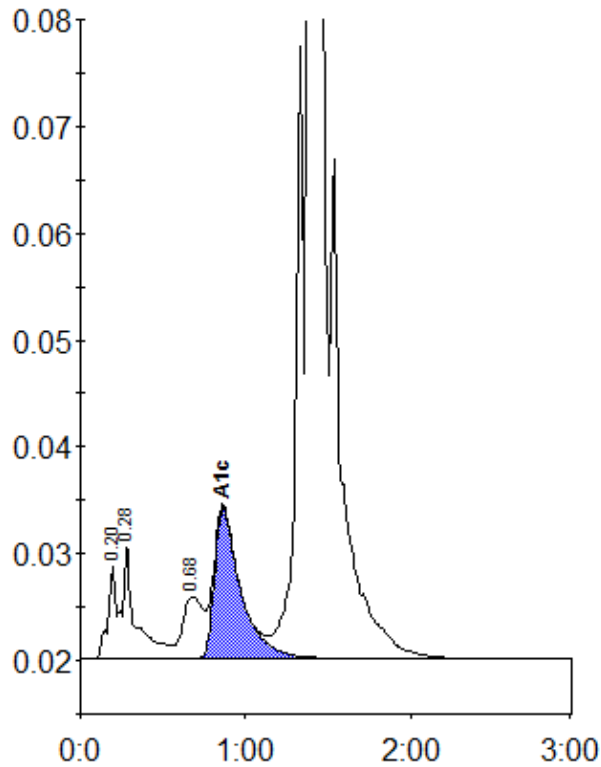

Peak table - ID: 10521333

Peak	R.time	Height	Area	Area %
A1a	0.20	8690	29144	0.8
A1b	0.28	10770	59213	1.6
LA1c/CHb-1	0.68	5806	50007	1.3
A1c	0.86	14090	155712	5.7
A0	1.39	1026324	3500961	92.3
Total Area:		3795036		

Concentration:	%
A1c	5.7